

Rt. 7 HATHAWAY CIRCLE
GREENVILLE, S. C.

TITLE TO REAL ESTATE
The R. L. Bryan Company, Columbia, S. C.
Revised November, 1981

Form 14-S

29609 FILED
GREENVILLE, S. C.

VOL 1222 PAGE 254

State of South Carolina

SEP 20 11 44 AM '84

DONNIE S. TAYLOR
R.M.C.

Know All Men by These Presents, That COURT RIDGE ASSOCIATES, A
GEORGIA GENERAL PARTNERSHIP

hereinafter referred to as Grantor(s)

in the State aforesaid,

in consideration of the

sum of Fifty Six Thousand, Nine Hundred Fifty and No/100-----

to it paid by Jay A. Bocoock, Karen A. Bocoock, Dan A. Ellis , hereinafter referred to
and Ellen G. Ellis

as Grantee(s) in the State aforesaid (the receipt of which is hereby acknowledged)

have granted, bargained, sold and released, and by these presents do grant, bargain, sell and release unto the said

Grantee(s) JAY A. BOCOOK, KAREN A. BOCOOK, DAN A. ELLIS AND ELLEN G. ELLIS, their
heirs and assigns forever:

All that certain piece, parcel or unit, situate, lying and being in the
State of South Carolina, County of Greenville, being known and designated as Unit
No. K-301 of Court Ridge Horizontal Property Regime as is more fully described
in Declaration (Master Deed) dated July 30, 1984, and recorded in the RMC Office
for Greenville County, S. C. in Deed Book 1218 at Pages 803 through 872, inclusive,
and survey and plot plan recorded in the RMC Office for Greenville County in Plat
Book 10M at Pages 42, 43 and 44.

This being a portion of the same property conveyed to the Grantor herein
by deed of Court Ridge, Inc., a Georgia Corporation dated June 30, 1984 and recorded
July 3, 1984 in the RMC Office for Greenville County in Deed Book 1216 at Page
247.

(13)-312-431.1-1-71

This conveyance is made subject to all restrictions and easements as set
out in the Declaration (Master Deed), Exhibits and Appendices attached thereto,
recorded plats or as may appear on the premises.

The within conveyance and consideration includes a furniture package for the
unit as agreed by Grantor and Grantee.

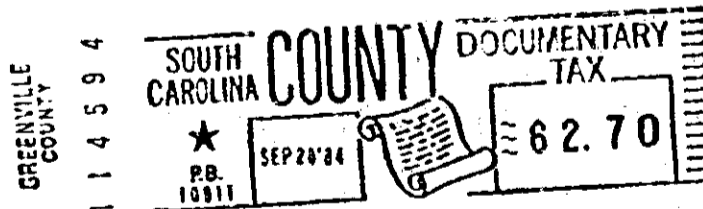
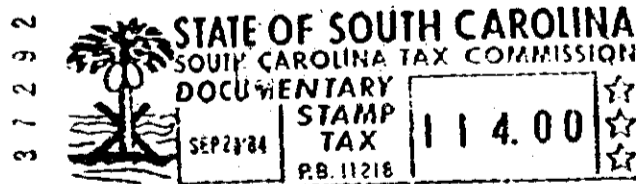

This being the same (a part of the) property heretofore conveyed to the Grantor(s) by Deed of
recorded , 19 , Deed Book

, at page

CONTINUED ON NEXT PAGE

29609
1 SEP 20 1984
717

4.0001

RECEIVED

12-28-84